UV GULF
INSPECTION & TRAINING

شركة خليج التعقيب الموحد للفحص
7158 King Khalid St, Al Khobar, Saudi Arabia 34427
Telephone : +966 1383 11390 Fax : +966 1383 12077
Email : info@uvgulf.com Website: www.uvgulf.com

CERTIFICATE NO
INCRT16935

CERTIFICATE OF THOROUGH EXAMINATION

12-OCT-2024
APPROVED
BY THIRD PARTY

Scissor Lift / SJ10ESL-244

OWNER DETAILS
SUDHIR EQUIPMENT RENTAL COMPANY
AL AMIR MUHAMMED IBN FAHD ROAD
Dammam

WORK ORDER	:	INSJO05556
STICKER NO	:	018285
TAG NO	:	NA
COLOR CODE	:	NA
TIME SHEET NO	:	16280
CHECKLIST NO	:	ECKL12418

Quotation / RFI / RFI_NO	:	//
ITEM DESCRIPTION	:	ELECTRIC POWERED HYDRAULIC OPERATED SCISSOR LIFT WITH CAPACITY OF227 KG & MAX WORKING HEIGHT IS 10 M
ITEM LOCATION	:	HAQAL

VISUAL TEST	LOAD TEST	FUNCTIONAL TEST	WITNESS ONLY	TECHNICAL CONSULTANCY
☑ YES ☐ NO	☐ YES ☑ NO	☑ YES ☐ NO	☐ YES ☑ NO	☐ YES ☑ NO

AT THE TIME OF INSPECTION BELOW DESIGNATED DETAILS ARE FOUND and THE ITEM WAS EXAMINED THROUGHOUT

MANUFACTURER	MODEL/TYPE	MANUFACTURED ON	SERIAL NO
JLG	SJ10ESL-244	2020	B200053286
OWNER ID	ENGINE POWER	ENGINE S/N	CAPACITY / S.W.L.
SJ10ESL-244	48 kW	NA	227 KG
WORK PROCEDURE	STANDARD USED	PREVIOUS EXPIRY	PREVIOUS INSPECTION DETAILS
NA	ANSI/SAIA A92.6	NA	NA

ATTACHMENT DETAILS : ☐ YES ☑ NO

ITEM DESCRIPTION	MODEL/TYPE	SERIAL NO	CAPACITY	RESULT
NA	NA	NA	NA	NA

RECOMMENDATION/CONCLUSION: FOUND SATISFACTORY

INSPECTION DATE : 10-OCT-2024 EXPIRY DATE : 09-APR-2025 ☑ APPROVED ☐ REJECTED

AUTHORIZED BY : Sayed Rafik Abdullah INSPECTED BY : Naiyeruddin

No liabilities will be considered against UV Gulf Co. Ltd. for failure, damage or other occurrence to client owned or operated equipment due to misuse, improper installation, poor maintenance, environmental condition, nature disaster, operator mistakes and uncontrolled operation. The concerned Inspector or representative has thoroughly examined the item in accordance with relevant standards. Inspection indicates that the mentioned item/machine/tools has no apparent defects which may prove dangerous during normal operation and it's found satisfactory for further use under specified manufacturer manual/guide and operated by a certified operator. This certificate shall not be generated without an official approval in between UV Gulf and Client. This Certificate becomes invalid if any modification/alteration is made to the item.

UV GULF
INSPECTION & TRAINING

شركة خليج التعقيب الموحد للفحص
7158 King Khalid St, Al Khobar, Saudi Arabia 34427
Telephone : +966 1383 11390 Fax : +966 1383 12077
Email : info@uvgulf.com Website: www.uvgulf.com

THROUGHOUT INSPECTION CHECKLIST AND REPORT

EQUIPMENT NAME	WORK ORDER NO	CHECKLIST NO
SCISSOR LIFT	INSJO05556	ECKL12418
EQUIPMENTG DESCRIPTION	DISCIPLINE	OWNER ID
ELECTRIC POWERED HYDRAULIC OPERATED SCISSOR LIFT WITH CAPACITY OF227 KG & MAX WORKING HEIGHT IS 10 M	PORTRAIT_CERTIFICATE_ONE	SJ10ESL-244
FACILITY/LOCATION	STICKER NO	COLOR CODE
HAQAL	018285	
PROJECT TITLE	SERIAL NO	CAPACITY (SWL)
NA	B200053286	227 KG
OWNER NAME	MANUFACTURER	MODEL/TYPE
SUDHIR EQUIPMENT RENTAL COMPANY	JLG	SJ10ESL-244

WORK ORDER	PO/QUOTATION NO	INSPECTION DATE
INCRT16935		10-Oct-2024
EXPIRY DATE	RFI NO	CERTIFICATE NO
09-Apr-2025		INCRT16935

ITEM NO	ACCEPTANCE CRITERIA	REFERENCE	PASS	FAIL	NA	REINS DATE
1	GENERAL REQUIRMENTS OF EQUIPMENT					
1. 1	Equipment document is available		PASS			
1. 2	Previous inspection reports are checked		PASS			
1. 3	Equipment is operated by a qualified operator		PASS			
1. 4	Pre-use checklist maintained by the operator		PASS			
1. 5	Warning notices, caution, or restriction for safe operation are clearly displayed					
1. 6	Mfg. name, serial no., model, and address are clearly marked or tagged		PASS			
1. 7	A sign is posted warning the operated not to rely solely on any automatic device as a substitute for safe operating practice					
1. 8	Working Environment is hazard free					
1. 9	SWL/No. of person clearly marked		PASS			
1. 10	Durable load chart is provided in as accessible location					
2	GENERAL CONDITIONS OF BASIC PARTS					
2. 1	Engine/Motor/Battery are in good and working condition	11.34	PASS			
2. 2	Moving parts are guarded		PASS			
2. 3	Access to the platform is provided by Ladders/Steps					
2. 4	Steering system is working properly					
2. 5	Wind shield/Wipers/Mirrors are in good condition or working properly					
2. 6	Hand/Lever/Foot Brake System are in good condition					
2. 7	Doors/Cabin/Cabin Access/Platform Access/Locks					
2. 8	Seat Belt/Arm Rest					
2. 9	Masts are correctly installed					
2. 10	Platform toe board (4”)/ guardrails (3.5’ ±3”)					
2. 11	There are no loose nuts, bolts, missing, worn, or damaged parts around the structure					
2. 12	The equipment/Tool is free of defective and/or corroded joints/ members					
2. 13	Leak-free hydraulic/pneumatic/fuel/water					
2. 14	Equipment physical condition		PASS			
2. 15	Equipment Operational condition		PASS			

No liabilities will be considered against UV Gulf Co. Ltd. for failure, damage or other occurrence to client owned or operated equipment due to misuse, improper installation, poor maintenance, environmental condition, nature disaster, operator mistakes and uncontrolled operation. The concerned Inspector or representative has thoroughly examined the item in accordance with relevant standards. Inspection indicates that the mentioned item/machine/tools has no apparent defects which may prove dangerous during normal operation and it’s found satisfactory for further use under specified manufacturer manual/guide and operated by a certified operator. This certificate shall not be generated without an official approval in between UV Gulf and Client. This Certificate becomes invalid if any modification/alteration is made to the item.

UV GULF
INSPECTION & TRAINING

شركة خليج التعقيب الموحد للفحص
7158 King Khalid St, Al Khobar, Saudi Arabia 34427
Telephone : +966 1383 11390 Fax : +966 1383 12077
Email : info@uvgulf.com Website: www.uvgulf.com

ITEM NO	ACCEPTANCE CRITERIA	REFERENCE	PASS	FAIL	NA	REINS DATE
2. 16	Clutches /Pedals/Hand lever system					
3	GENERAL CONDITION OF ELECTRICAL SYSTEM					
3. 1	Equipment internal computer or LMI is working properly					
3. 2	Identification/Warning indication is shown perfect					
3. 3	Travel alarm/reverse alarm/beacon alarm/tilt alarm/ platform lowering alarm					
3. 4	Horn is working in good condition					
3. 5	Power ratings are provided and marked (for AC and/or DC)					
3. 6	Electrical cables, fuses, wiring, and components are undamaged		PASS			
3. 7	Lighting System/Cabin Light/Boom Light are installed and working					
3. 8	Air conditioning system inside operator cabin is working					
3. 9	Pendant/Remote control all switches are working					
3. 10	Wires/Hoses are properly covered and arranged		PASS			
4	GENERAL CONDITION OF EQUIPMENT SAFETY FEATURES					
4. 1	Fire extinguisher (Inspected)					
4. 2	Safety lock pins (lattice/hydraulic boom)					
4. 3	Computer indicator (LMI/SLI)					
4. 4	An hour meter is fitted					
4. 5	Emergency stop button available at the platform control station					
4. 6	Emergency stop button available at the ground control station					
4. 7	Lowering/retracting is operable from the platform control					
4. 8	Lowering/retracting is operable from the ground control					
4. 9	Safety props or latches are installed					
4. 10	A wind speed indicator is installed					
4. 11	Anti-two-block system is installed					
4. 12	Fuel/Hydraulic Gauges and indication					
4. 13	Anti-collision system working					
4. 14	Path track with front and rare camera					
4. 15	An auxiliary power source is available (Ready to be used in the event of primary power loss)					
4. 16	Maximum travel height and travel directions are clearly marked					
4. 17	Maximum platform/boom height and reach the clear market					
5	GENERAL CONDITION OF MOVING PARTST					
5. 1	All moving parts are lubricated		PASS			
5. 2	Wheels/rollers/drums are working in good condition without any defect		PASS			
5. 3	Wire rope/pully are installed and working in good condition					
5. 4	Swing control/swing breaking are in good condition and performing smooth					
5. 5	Boom raise/extend (hydraulic/lattice) are in good condition					
5. 6	Fly jib/luffing jib are installed properly and working in good condition					
5. 7	Outriggers are working without any leakage and all outriggers' pads are available					
5. 8	Upper/lower sheaves are working in good condition					
5. 9	Hooks (main hook/auxiliary hook) are working smooth with clear visible SWL mark					
5. 10	The hook is not bent or twisted Max. not to exceed 10°					
5. 11	The hook is not distorted in the throat opening max allowable throat opening is 15%					

No liabilities will be considered against UV Gulf Co. Ltd. for failure, damage or other occurrence to client owned or operated equipment due to misuse, improper installation, poor maintenance, environmental condition, nature disaster, operator mistakes and uncontrolled operation. The concerned Inspector or representative has thoroughly examined the item in accordance with relevant standards. Inspection indicates that the mentioned item/machine/tools has no apparent defects which may prove dangerous during normal operation and it's found satisfactory for further use under specified manufacturer manual/guide and operated by a certified operator. This certificate shall not be generated without an official approval in between UV Gulf and Client. This Certificate becomes invalid if any modification/alteration is made to the item.

UV GULF
INSPECTION & TRAINING

شركة خليج التعقيب الموحد للفحص
7158 King Khalid St, Al Khobar, Saudi Arabia 34427
Telephone : +966 1383 11390 Fax : +966 1383 12077
Email : info@uvgulf.com Website: www.uvgulf.com

ITEM NO	ACCEPTANCE CRITERIA	REFERENCE	PASS	FAIL	NA	REINS DATE
5. 12	Maximum wear in the hook bowl is not exceeding 10%					
5. 13	Operating/general levers operation is smooth without any leakage					
5. 14	Attachments fork/bucket/jackhammer is working in good condition					
5. 15	Lift and lower operation are smooth without any slippage					
5. 16	Trolly/girder are running properly					
5. 17	Rail (certified alignment paper) are checked and maintained by operator					
5. 18	Upper and lower limit are working in good condition					
5. 19	Bridge/trolly drive wheel are working in good condition					
5. 20	Travel brakes and locks for wheel mounted crane/ crawler crane					
5. 21	Pendant trolley festoon is in good condition					
5. 22	Drive chains are correctly tensioned					
5. 23	Values of inspection		PASS			

This checklist is an official document approved by UV Gulf. Signing this document will prove that the work has been accomplished and the client has taken services from UV Gulf under official approvals from both sides. Cancelation of checklist must goes under UV Gulf management approvals before signing. Any alteration or modification on checklist has been made without designated personnel signature and stamp or official approval from UV Gulf will be consider rejected.

INSPECTED BY	APPROVED BY
NAIYERUDDIN	SAYED RAFIK ABDULLAH

No liabilities will be considered against UV Gulf Co. Ltd. for failure, damage or other occurrence to client owned or operated equipment due to misuse, improper installation, poor maintenance, environmental condition, nature disaster, operator mistakes and uncontrolled operation. The concerned Inspector or representative has thoroughly examined the item in accordance with relevant standards. Inspection indicates that the mentioned item/machine/tools has no apparent defects which may prove dangerous during normal operation and it's found satisfactory for further use under specified manufacturer manual/guide and operated by a certified operator. This certificate shall not be generated without an official approval in between UV Gulf and Client. This Certificate becomes invalid if any modification/alteration is made to the item.

UV GULF
INSPECTION & TRAINING

شركة خليج التعقيب الموحد للفحص
7158 King Khalid St, Al Khobar, Saudi Arabia 34427
Telephone : +966 1383 11390 Fax : +966 1383 12077
Email : info@uvgulf.com Website: www.uvgulf.com

UV GULF
INSPECTION & TRAINING

شركة خليج التعقيب الموحد للفحص
7158 King Khalid St, Al Khobar, Saudi Arabia 34427
Telephone : +966 1383 11390 Fax : +966 1383 12077
Email : info@uvgulf.com Website : www.uvgulf.com

APPROVED

STICKER NO 018285

EQUIPMENT NAME / ID	Scissor Lift / SJ10ESL-244
INSPECTION TYPE	Visual Test, Functional Test
SERIAL NO	B200053286
S.W.L	227 KG
INSPECTION DATE	10-OCT-2024
EXPIRY DATE	09-APR-2025

	% S.W.L	LOAD CHART	
BOOM LENGTH	RADIUS	TEST LOAD	S.W.L

INSPECTED BY: Naiyeruddin

CERTIFIED VENDOR'S OF
SAUDI ARAMCO 10108615 | SEC 0005022158 | SWCC 0001003426 | SAR 3573 | KAFD 784

SEE INSPECTION REPORT FOR DETAILS:

This sticker is issued by UV Gulf and any type of edit, overwrite, replace and erase by unauthorized person is liable to rejection of this sticker

No liabilities will be considered against UV Gulf Co. Ltd. for failure, damage or other occurrence to client owned or operated equipment due to misuse, improper installation, poor maintenance, environmental condition, nature disaster, operator mistakes and uncontrolled operation. The concerned Inspector or representative has thoroughly examined the item in accordance with relevant standards. Inspection indicates that the mentioned item/machine/tools has no apparent defects which may prove dangerous during normal operation and it's found satisfactory for further use under specified manufacturer manual/guide and operated by a certified operator. This certificate shall not be generated without an official approval in between UV Gulf and Client. This Certificate becomes invalid if any modification/alteration is made to the item.

UV GULF
INSPECTION & TRAINING

شركة خليج التعقيب الموحد للفحص
7158 King Khalid St, Al Khobar, Saudi Arabia 34427
Telephone : +966 1383 11390 Fax : +966 1383 12077
Email : info@uvgulf.com Website: www.uvgulf.com

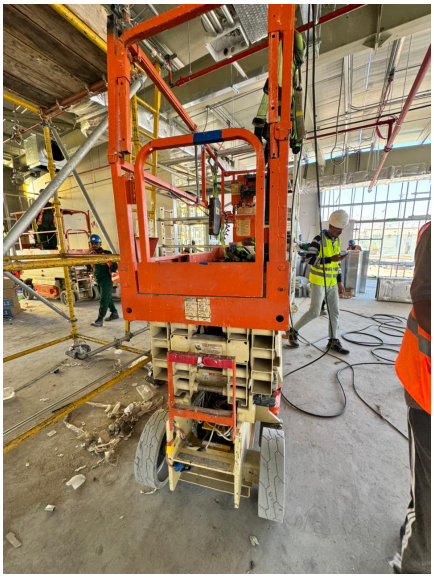

No liabilities will be considered against UV Gulf Co. Ltd. for failure, damage or other occurrence to client owned or operated equipment due to misuse, improper installation, poor maintenance, environmental condition, nature disaster, operator mistakes and uncontrolled operation. The concerned Inspector or representative has thoroughly examined the item in accordance with relevant standards. Inspection indicates that the mentioned item/machine/tools has no apparent defects which may prove dangerous during normal operation and it's found satisfactory for further use under specified manufacturer manual/guide and operated by a certified operator. This certificate shall not be generated without an official approval in between UV Gulf and Client. This Certificate becomes invalid if any modification/alteration is made to the item.